VISIT…

LANZAROTE Caliente.COM

LOST STARS
from BEGIN AGAIN

Melody and Lyrics by Gregg Alexander
and Danielle Brisebois
Music by Gregg Alexander,
Danielle Brisebois, Nick Lashley
and Nick Southwood

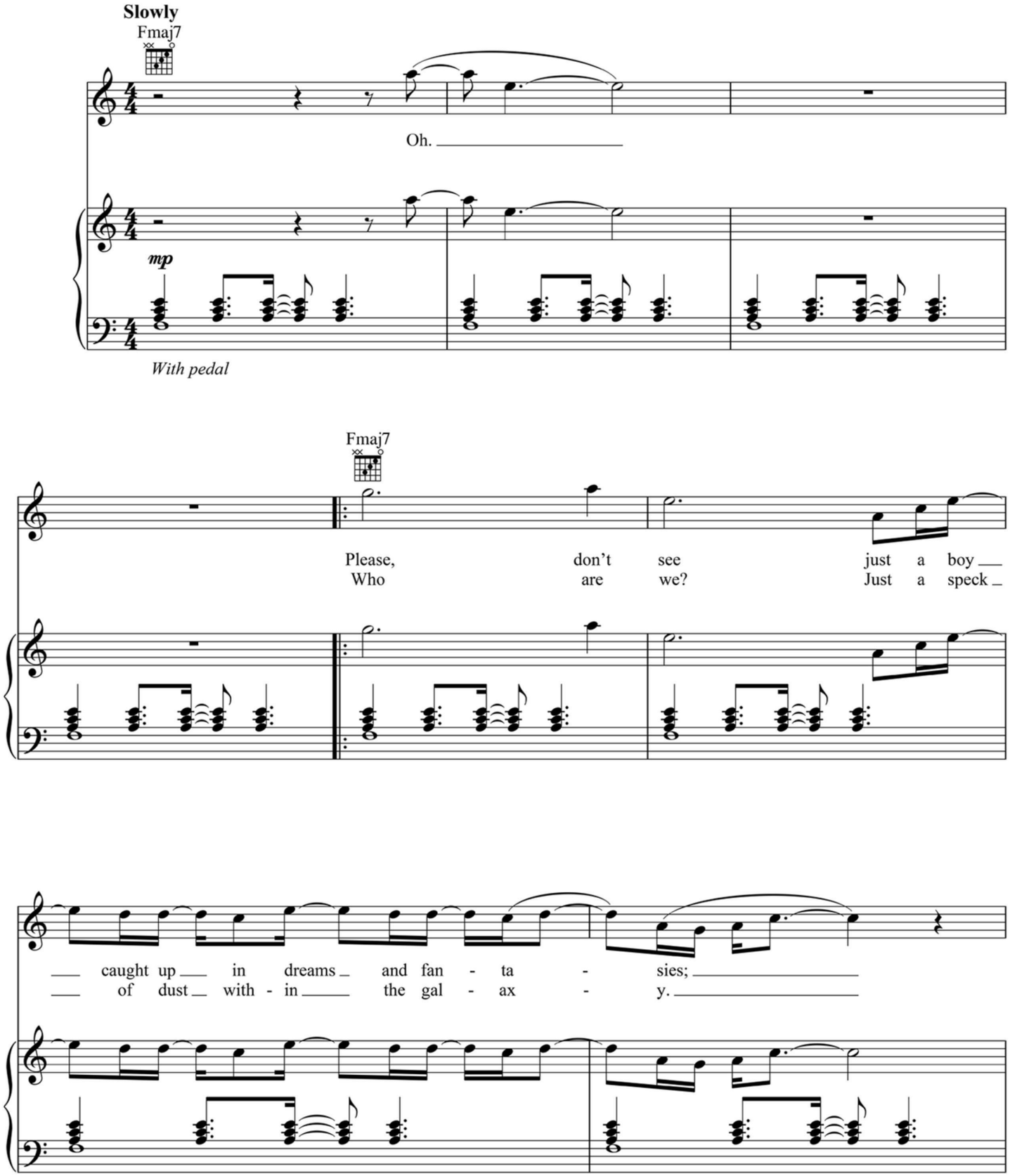

Copyright © 2014 BMG Rights Management (UK) Ltd., EMI Blackwood Music Inc., More Where That Came From, Gregg Alexander Music and Upward Dog Music
All Rights for BMG Rights Management (UK) Ltd. Administered by BMG Rights Management (US) LLC
All Rights for EMI Blackwood Music Inc. and More Where That Came From Administered by Sony/ATV Music Publishing LLC, 424 Church Street, Suite 1200, Nashville, TN 37219
All Rights Reserved Used by Permission

please see me,
Woe is me; if we're not care -

reach - ing out for some - one I can't see. Take my
- ful, turns in - to re - al - i - ty. But don't you

Em7 Fmaj7

hand; let's see where we wake up to - mor - row. Best - laid
dare let our best mem - 'ries bring you sor - row. Yes - ter -

Em7 Fmaj7

plans some - times are just a one - night stand. I'll be
day, I saw a li - on kiss a deer. Turn the

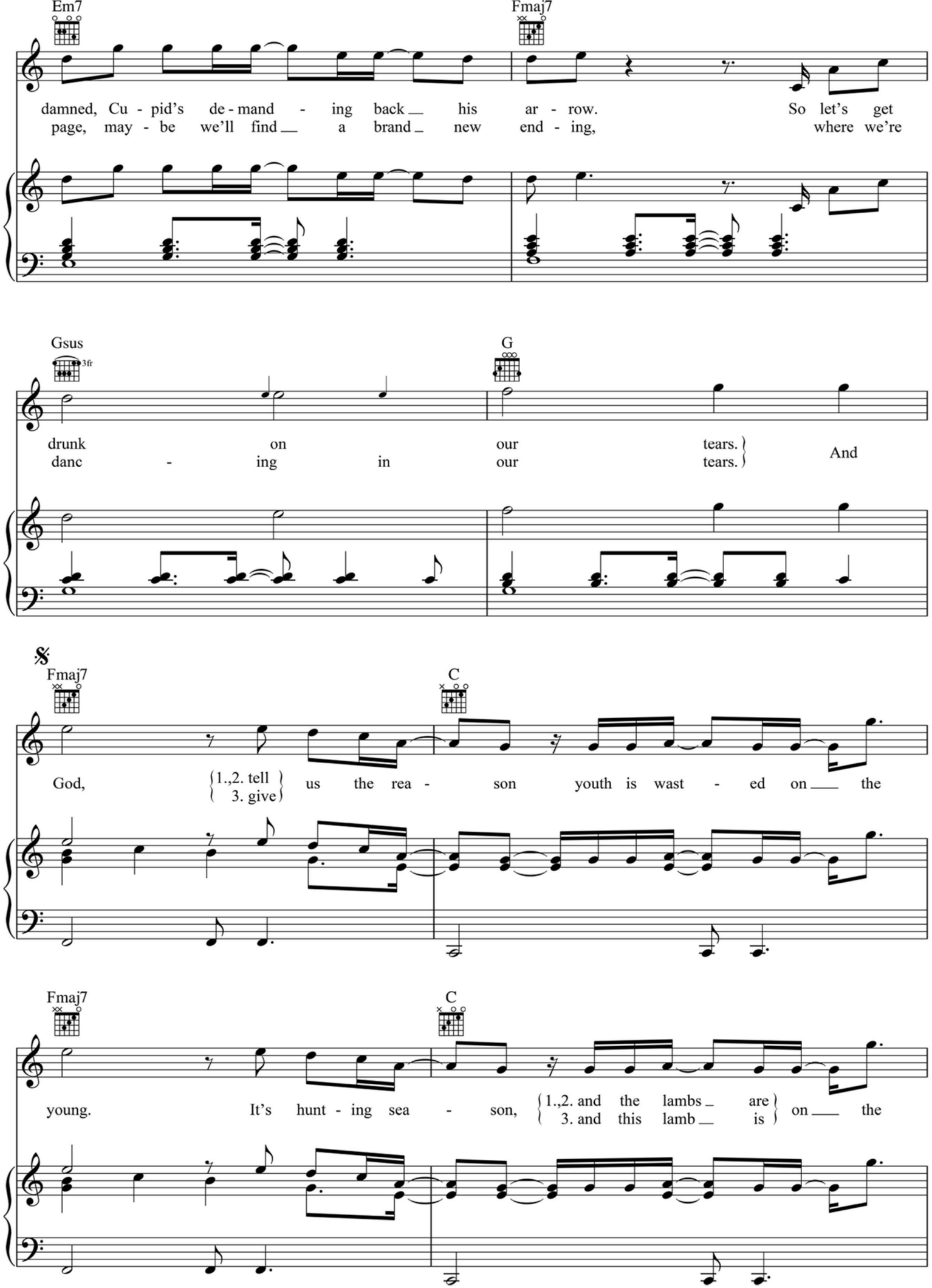
Em7
Fmaj7
damned, Cu - pid's de - mand - ing back his ar - row. So let's get
page, may - be we'll find a brand new end - ing, where we're
Gsus
3fr
G
drunk on our tears.
danc - ing in our tears.
And
𝄋
Fmaj7
C
God, 1.,2. tell 3. give us the rea - son youth is wast - ed on the
Fmaj7
C
young. It's hunt - ing sea - son, 1.,2. and the lambs are 3. and this lamb is on the

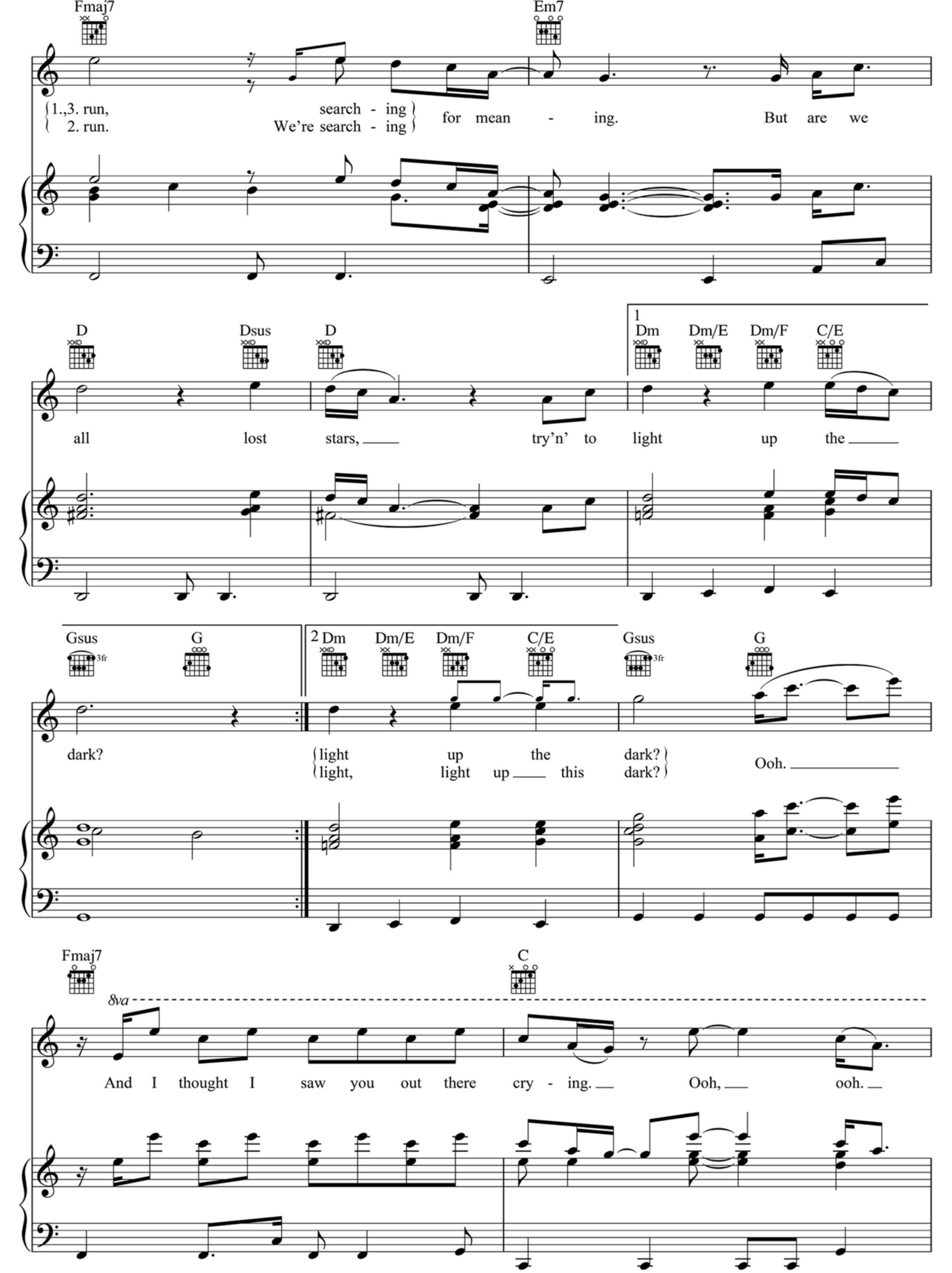
Fmaj7
Em7
1.,3. run, search - ing
2. run. We're search - ing
for mean - ing. But are we
D
Dsus
D
1
Dm
Dm/E
Dm/F
C/E
all lost stars, try'n' to light up the
Gsus
3fr
G
2 Dm
Dm/E
Dm/F
C/E
Gsus
3fr
G
dark?
light up the dark?
light, light up this dark?
Ooh.
Fmaj7
C
8va
And I thought I saw you out there cry - ing. Ooh, ooh.

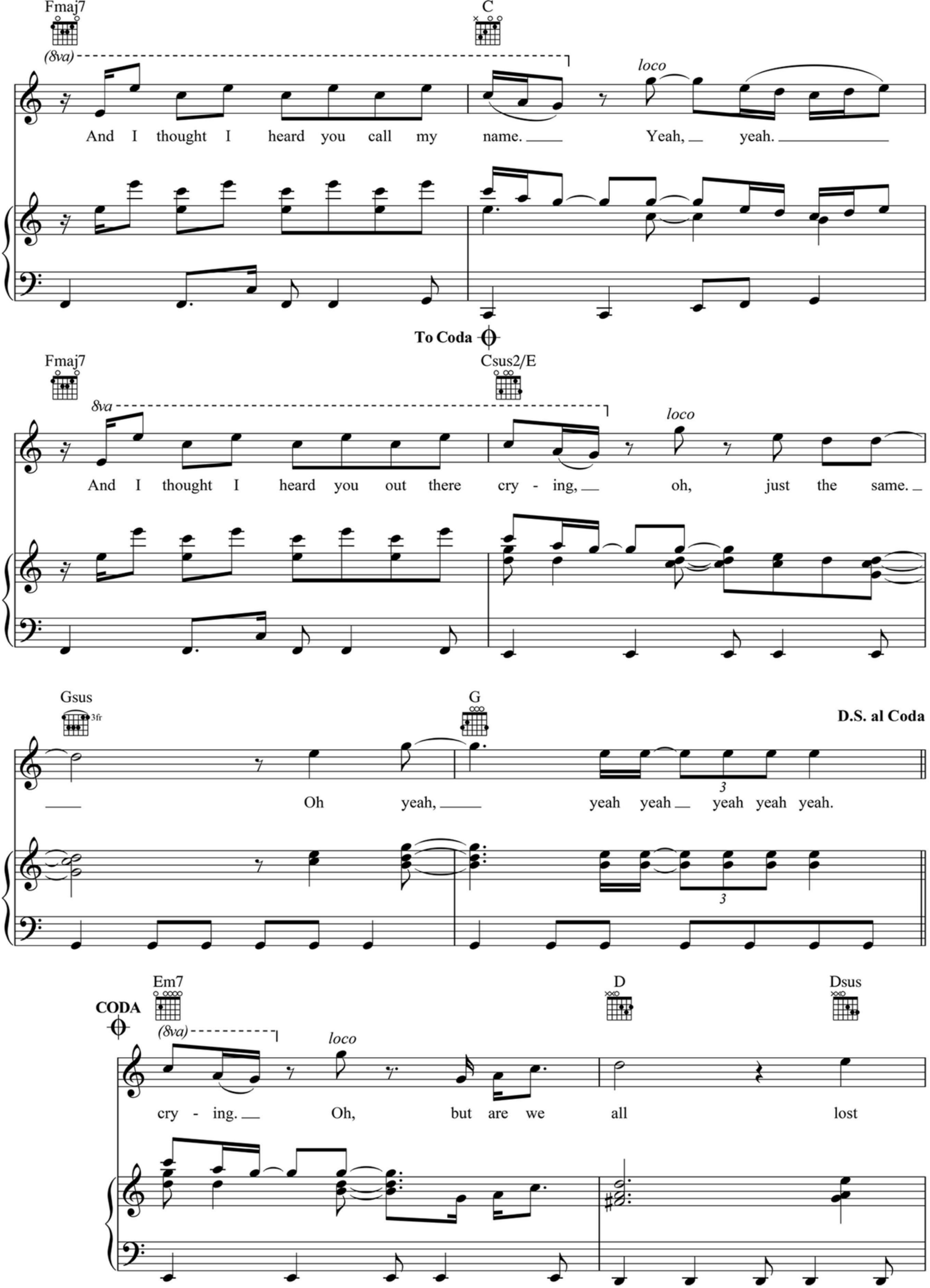
Fmaj7
C
(8va)
loco
And I thought I heard you call my name. Yeah, yeah.
To Coda
Fmaj7
Csus2/E
8va
loco
And I thought I heard you out there cry - ing, oh, just the same.
Gsus
3fr
G
D.S. al Coda
Oh yeah, yeah yeah yeah yeah yeah.
CODA
Em7
(8va)
loco
D
Dsus
cry - ing. Oh, but are we all lost

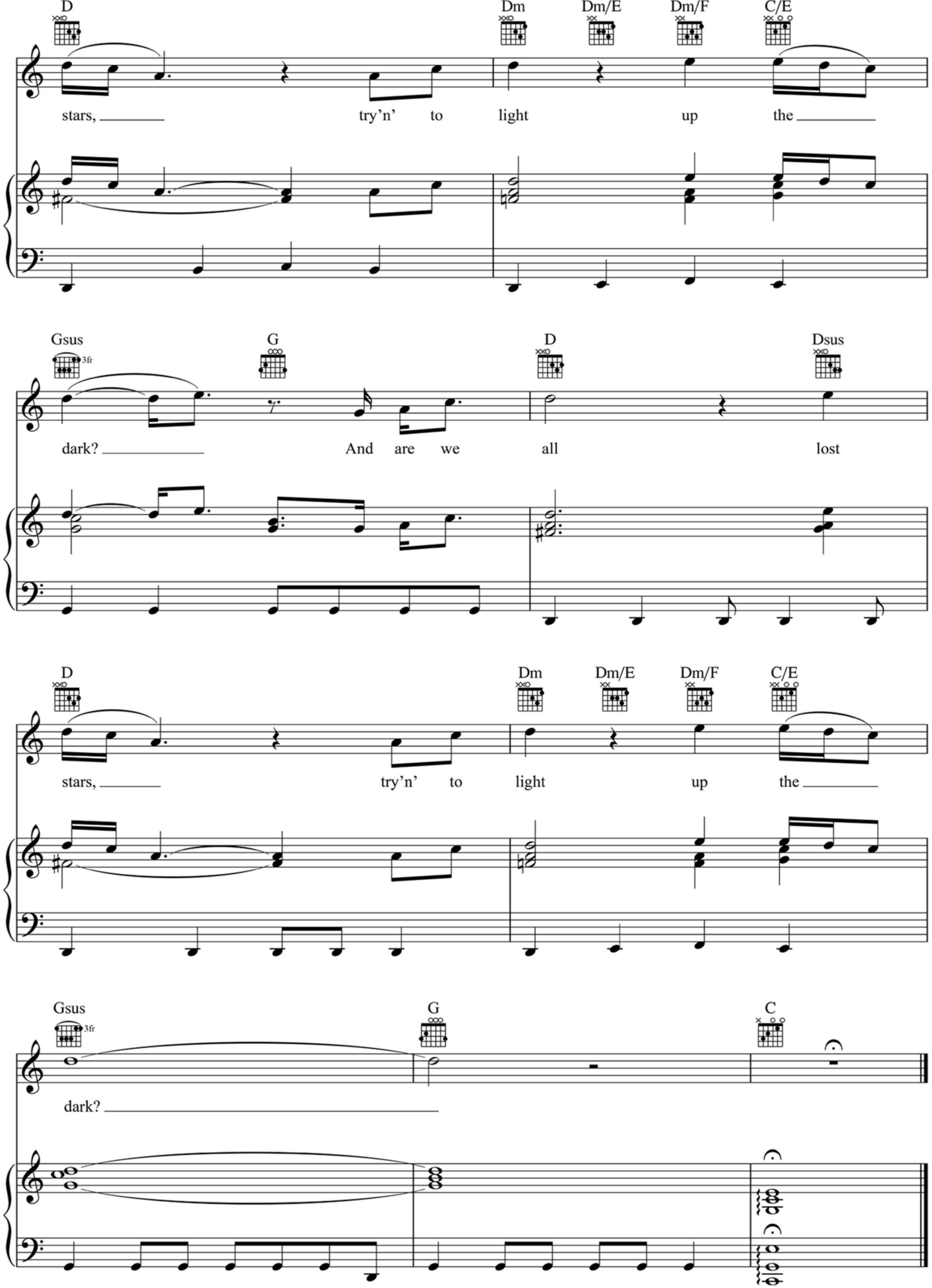
D
Dm
Dm/E
Dm/F
C/E
stars, try'n' to light up the
Gsus
3fr
G
D
Dsus
dark? And are we all lost
D
Dm
Dm/E
Dm/F
C/E
stars, try'n' to light up the
Gsus
3fr
G
C
dark?